

Stress, Neurodevelopment, and Programs that Promote the Well-Being
of Children and Families: Early Childhood

March 14th, 2012

Intervening with Young Children in
the Child Welfare System:
Multidimensional Treatment Foster
Care for Preschoolers (MTFC-P)

Jacqueline Bruce
Oregon Social Learning Center

Maltreated Children in Foster Care

- There are over 400,000 children in foster care in the United States, and over 250,000 children enter foster care each year.
- These children are exposed to a range of early adverse care experiences.
- Foster children are an exceptionally high risk group.

Role of Neurobiology in Preventive Intervention Research

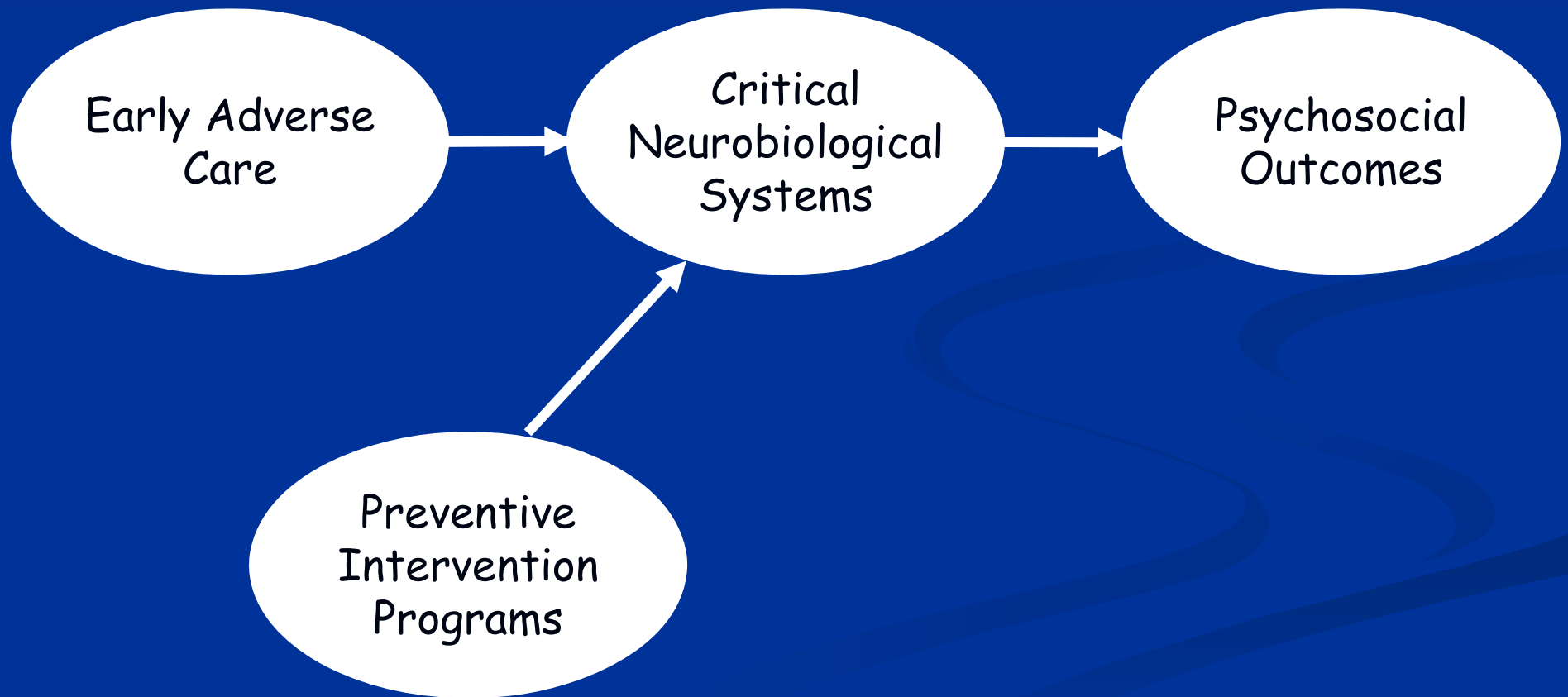

Key Questions

- Does early adverse care alter the development of important neurobiological systems?
- Are specific dimensions of early adverse care associated with these alterations?
- Are these alterations amenable to preventive intervention programs?

Multidimensional Treatment Foster Care for Preschoolers (MTFC-P)

- The goal is to decrease foster children's difficulties by promoting a consistent, responsive, and contingent environment.
- MTFC-P includes:
 - intensive training, support, and supervision for the foster caregivers and
 - targeted services addressing each child's developmental, behavioral, and emotional needs.

MTFC-P Study

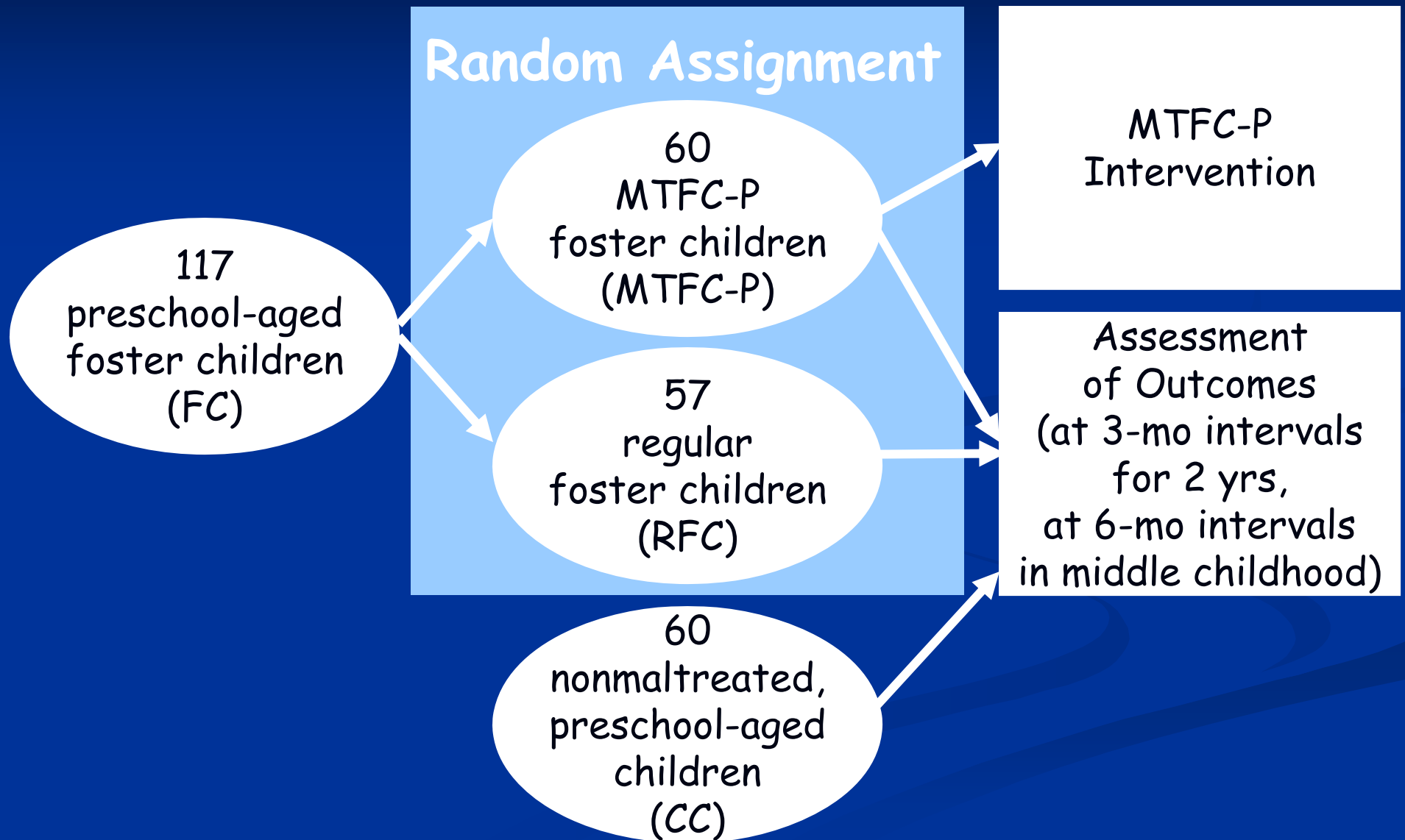

Hypothalamic-Pituitary-Adrenocortical (HPA) System

- In humans, the HPA system produces the steroid hormone cortisol.
- This system serves two functions:
 - maintaining daily hormone production and
 - mounting responses to stressors.
- The HPA system has been implicated in anxiety and affective disorders.

Salivary Cortisol Levels



Morning Cortisol Levels

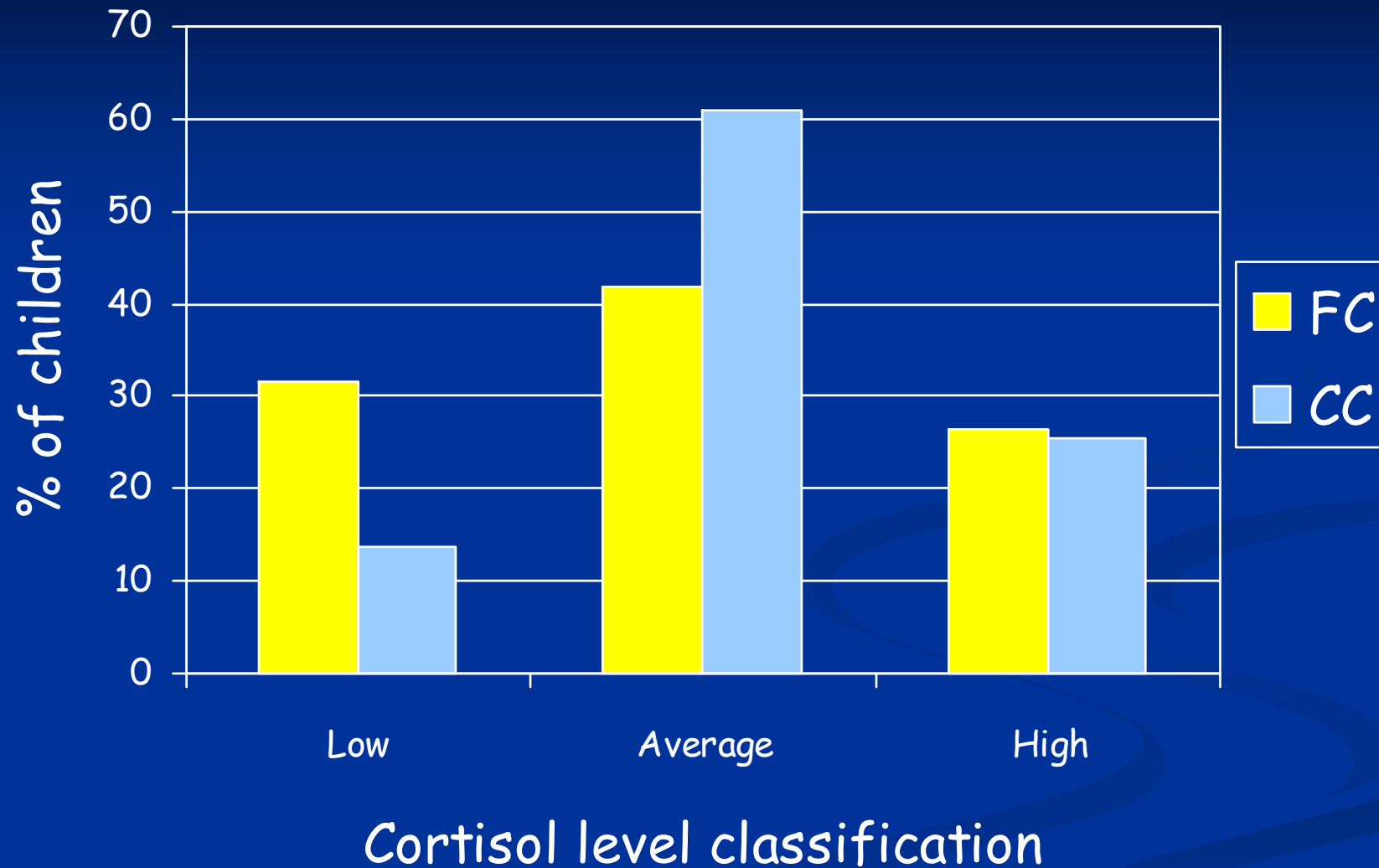

(Bruce, Fisher, Pears, & Levine, 2009)

Foster Children's Morning Cortisol Levels

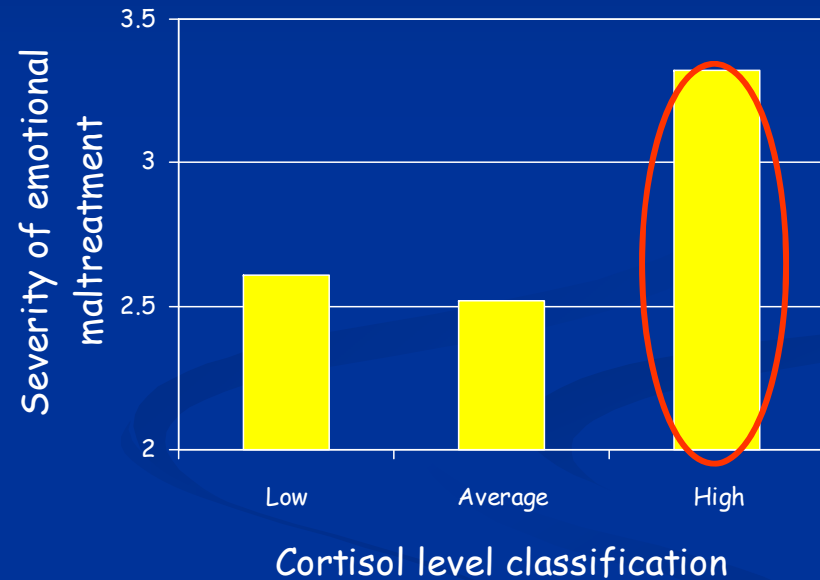
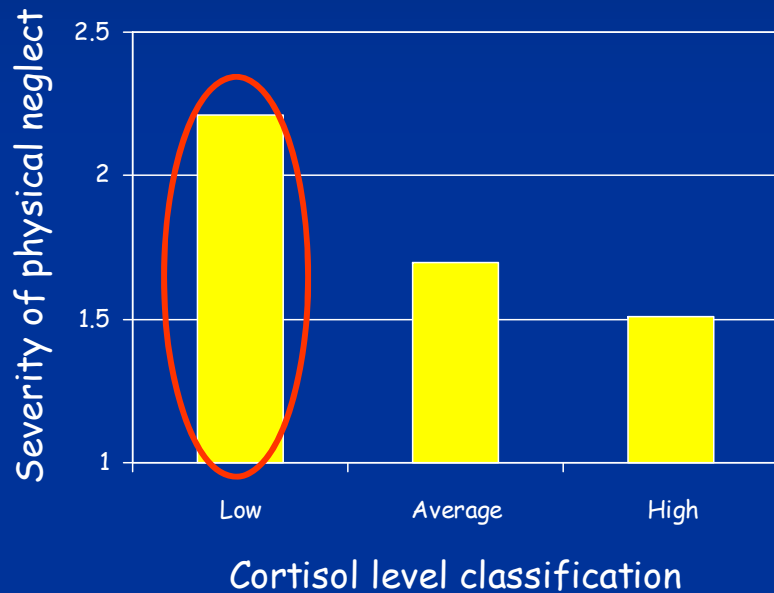

(Bruce, Fisher, Pears, & Levine, 2009)

Morning Cortisol Levels Over Time

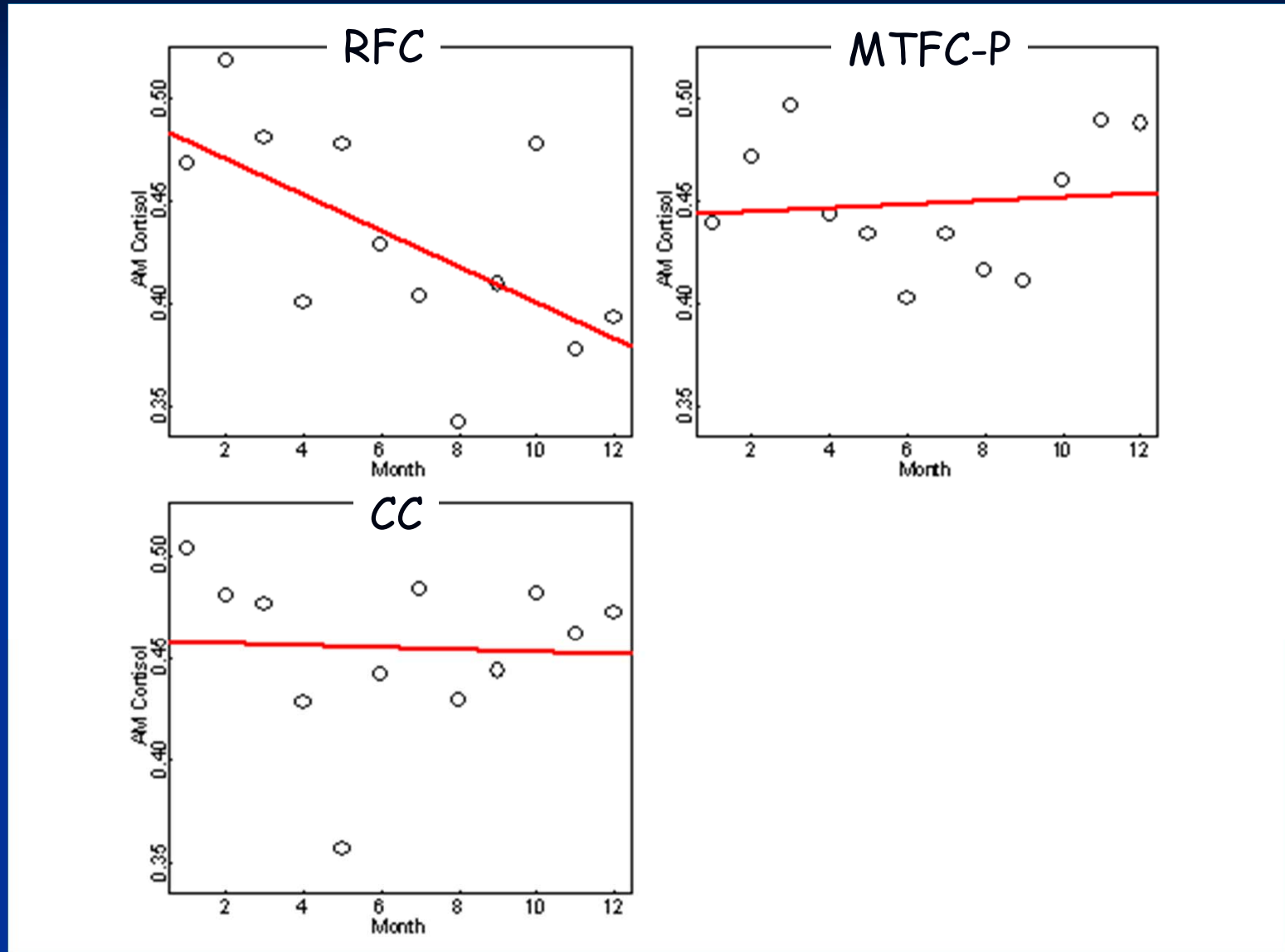

(Fisher, Stoolmiller, Gunnar, & Burraston, 2007)

Caregiver Stress Levels Over Time

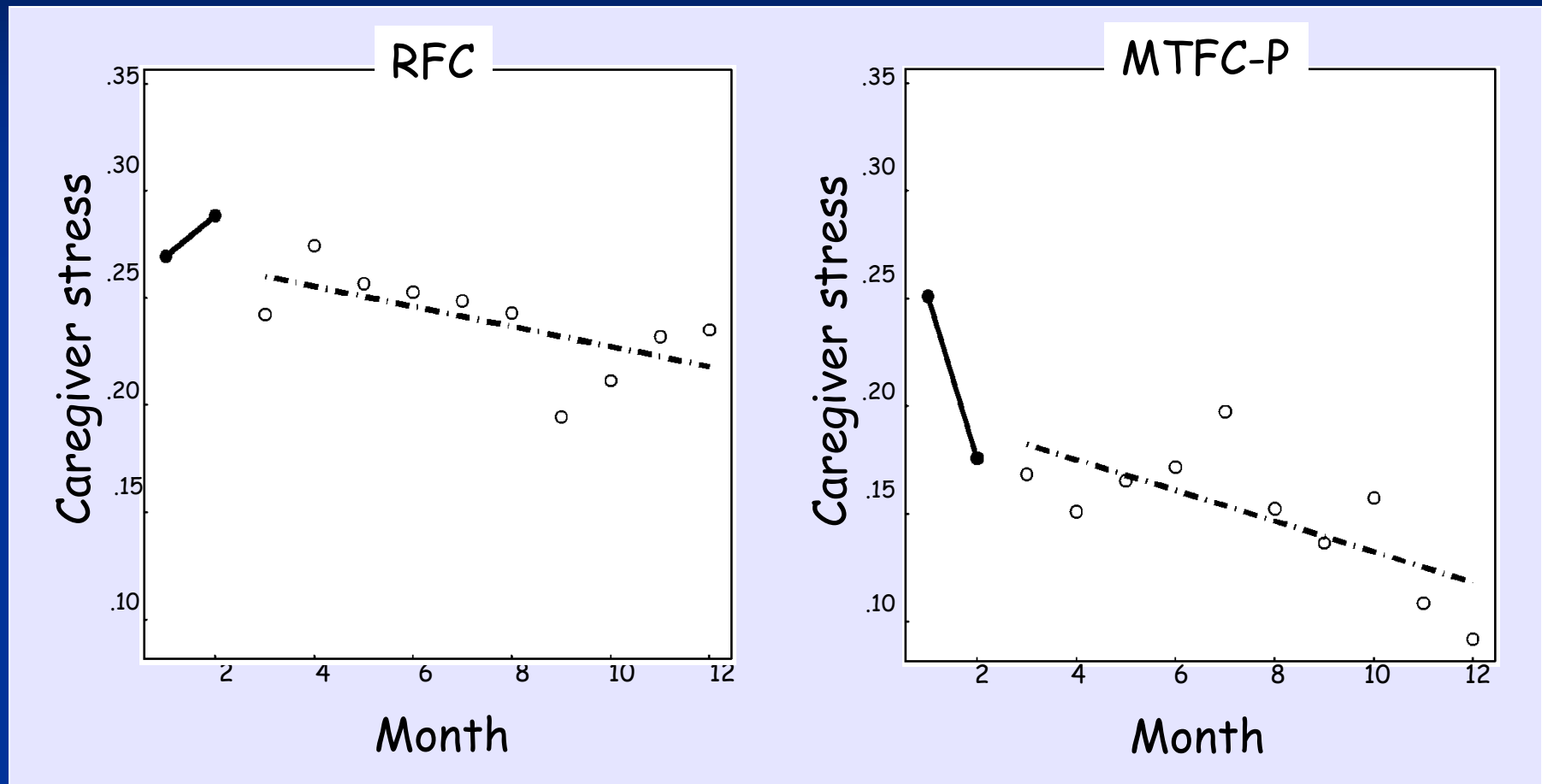

(Fisher & Stoolmiller, 2008)

Morning Cortisol Levels and Caregiver Stress Levels over Time

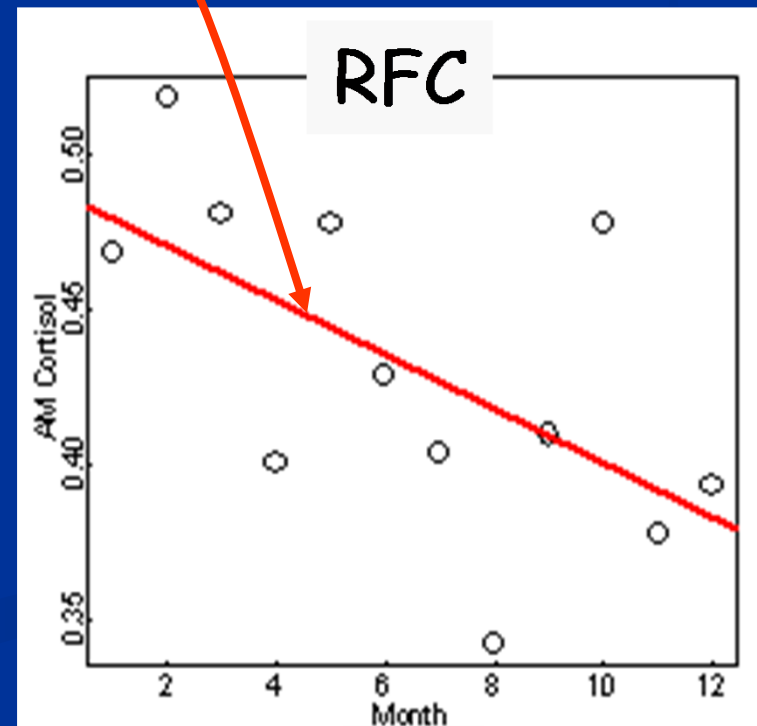
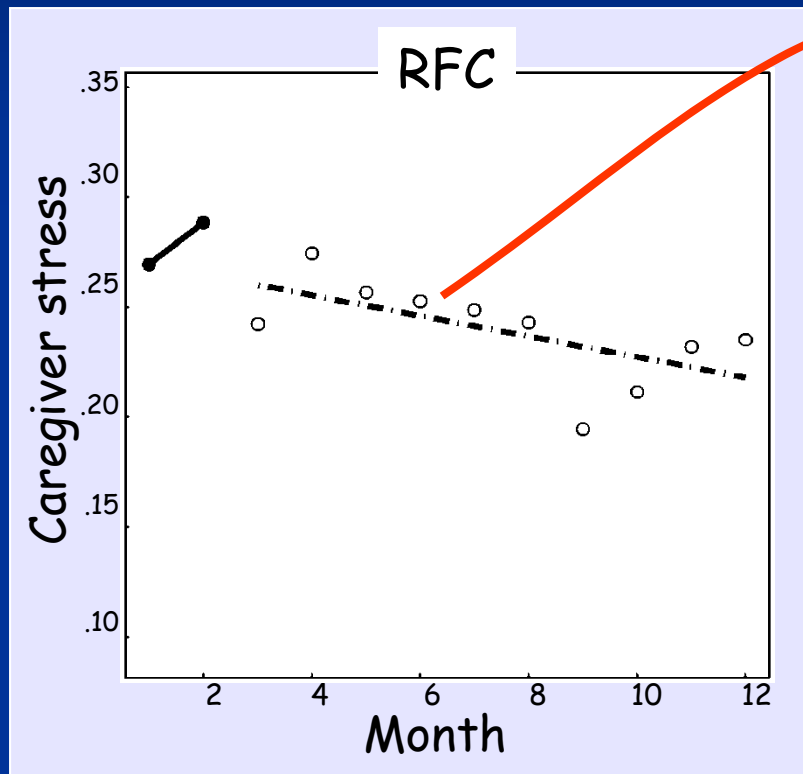

(Fisher & Stoolmiller, 2008)

Executive Functions

- Executive functions such as inhibitory control and response monitoring involve the prefrontal cortex and anterior cingulate cortex.
- Deficits in executive functioning have been implicated in conduct disorder and attention deficit/hyperactivity disorder.

Modified Stroop Task

Sun Card



Say "night."

Moon Card



Say "day."

Inhibitory Control Abilities

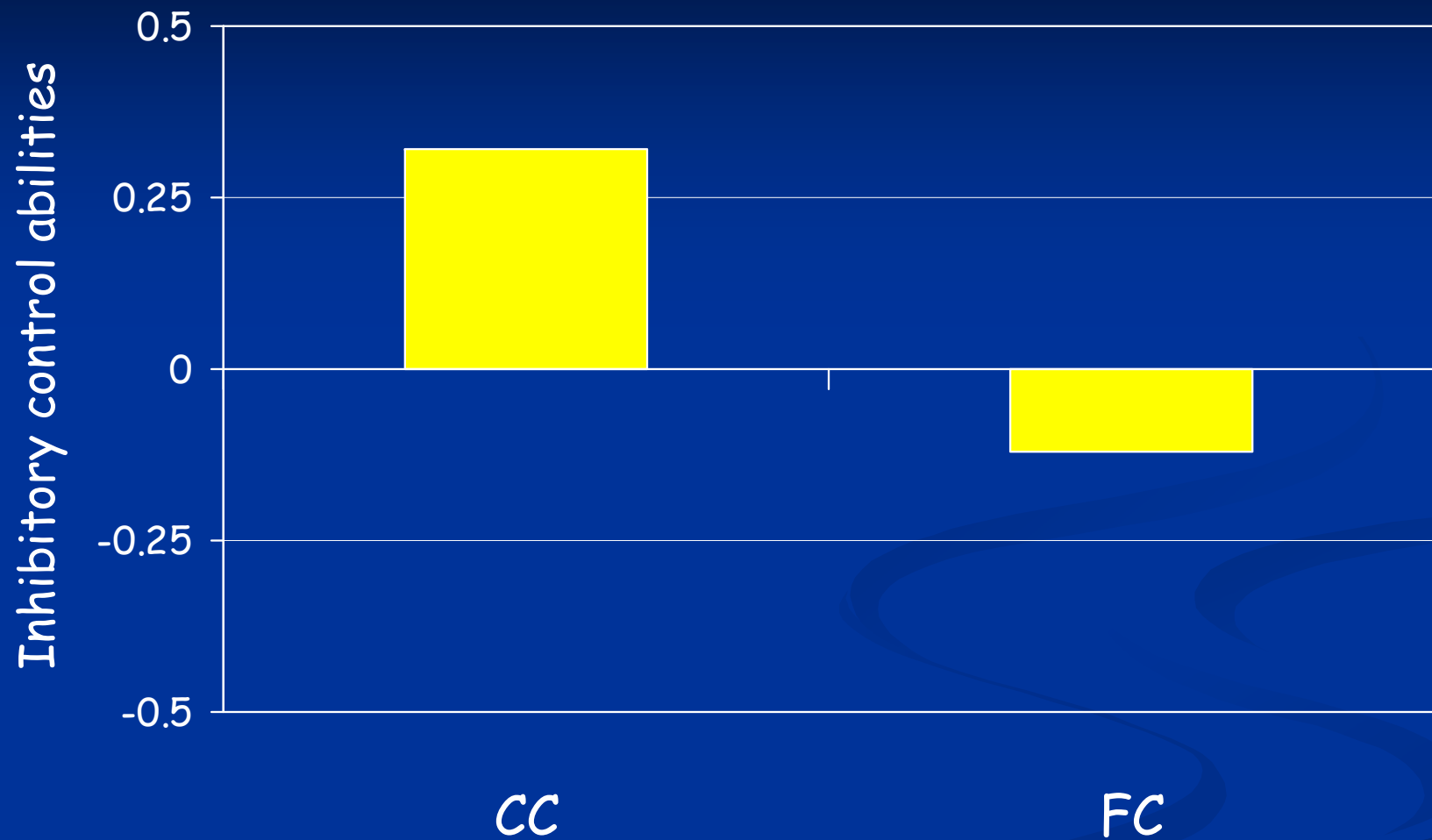

(Pears, Fisher, Bruce, Kim, & Yoerger, 2010)

Foster Children's Inhibitory Control Abilities

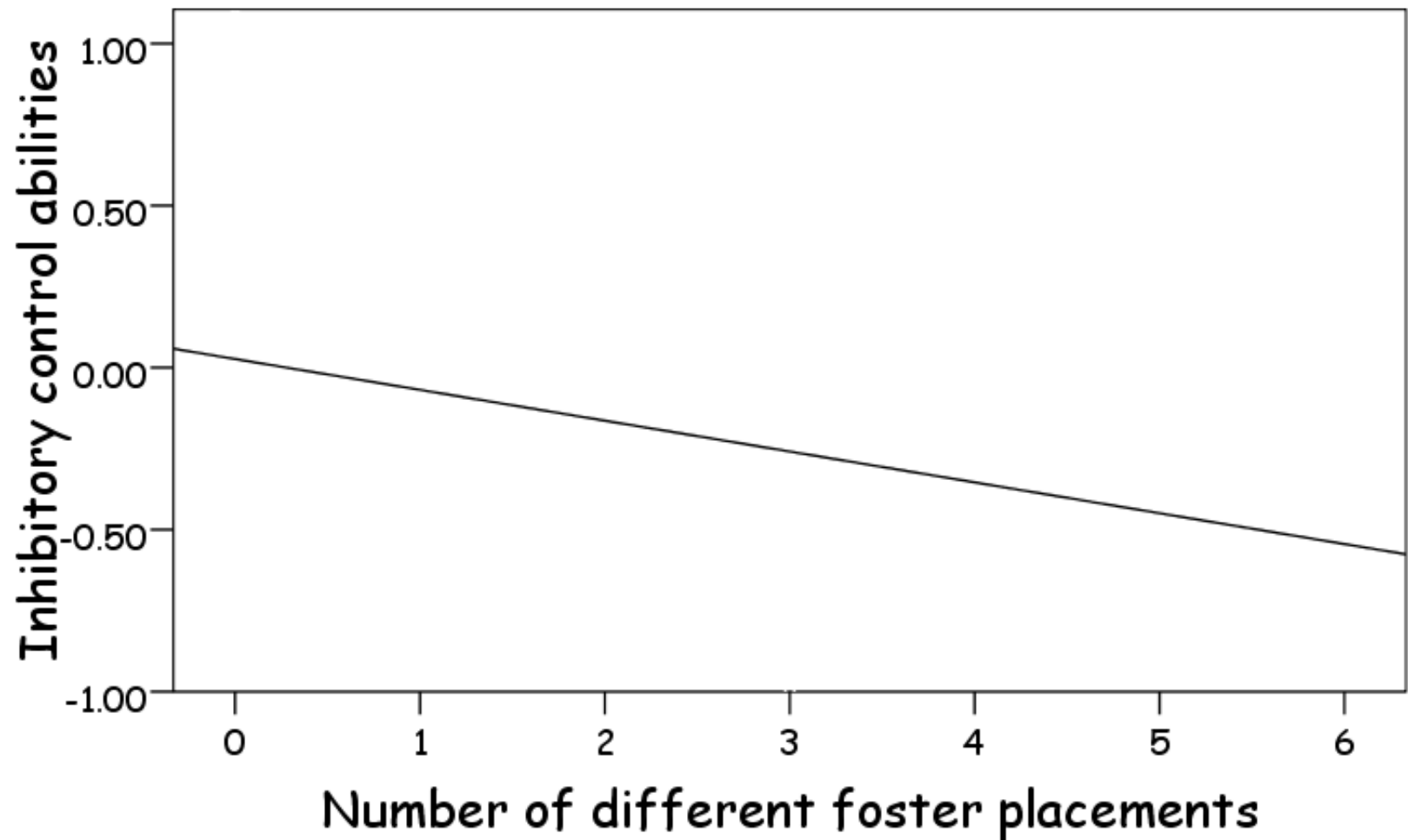

(Pears, Fisher, Bruce, Kim, & Yoerger, 2010)

Electroencephalogram (EEG)

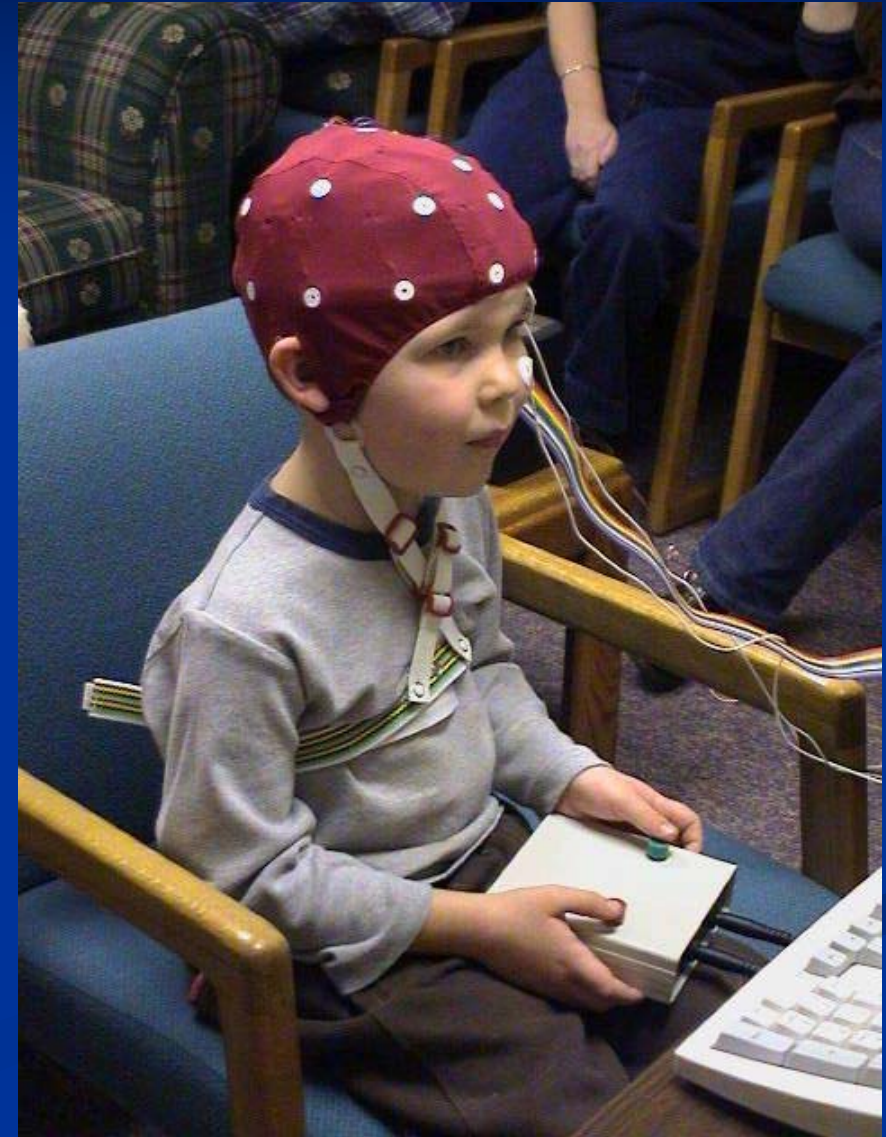

Feedback-Related Negativity

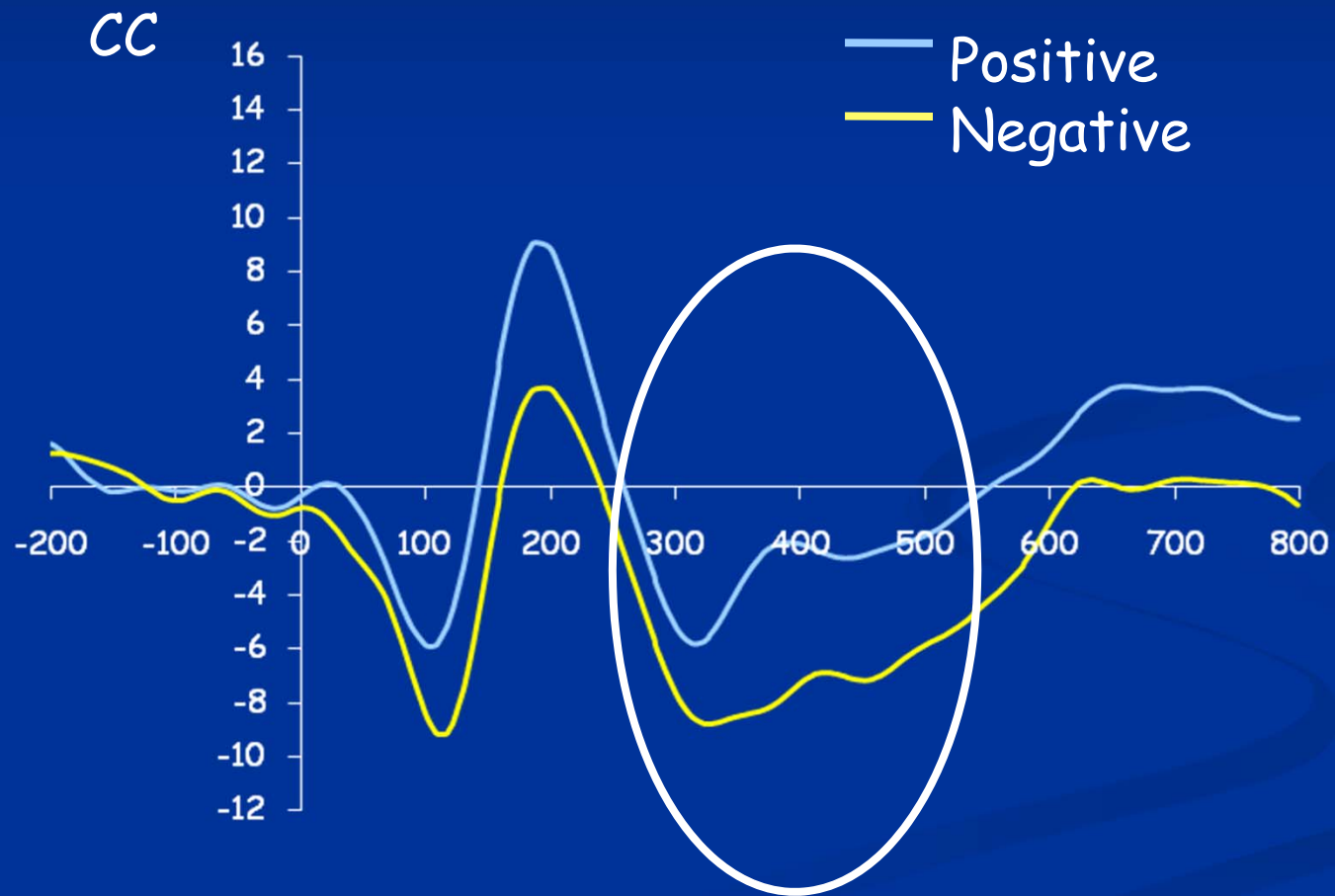

(Bruce, McDermott, Fisher, & Fox, 2009)

Feedback-Related Negativity

MTFC-P

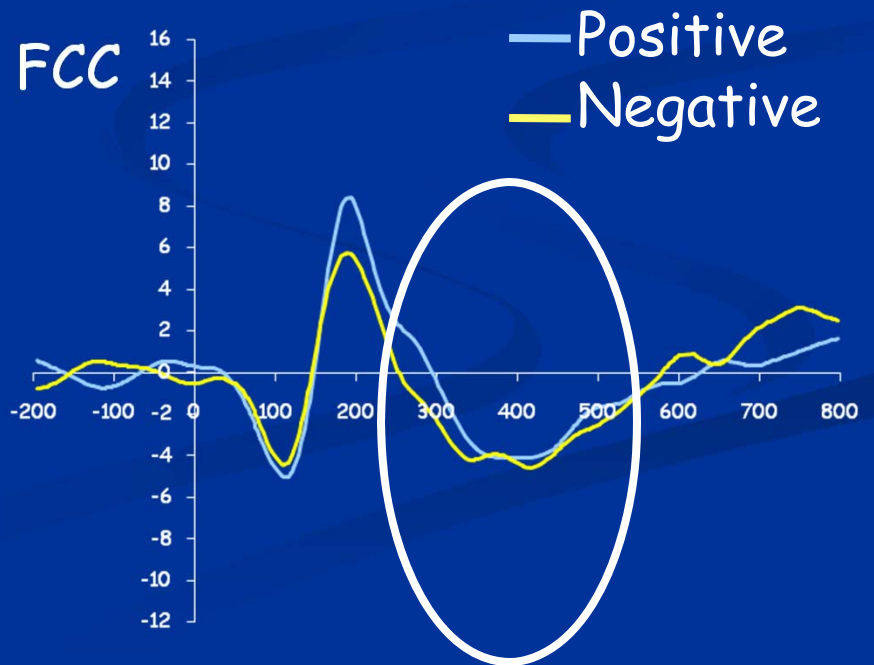
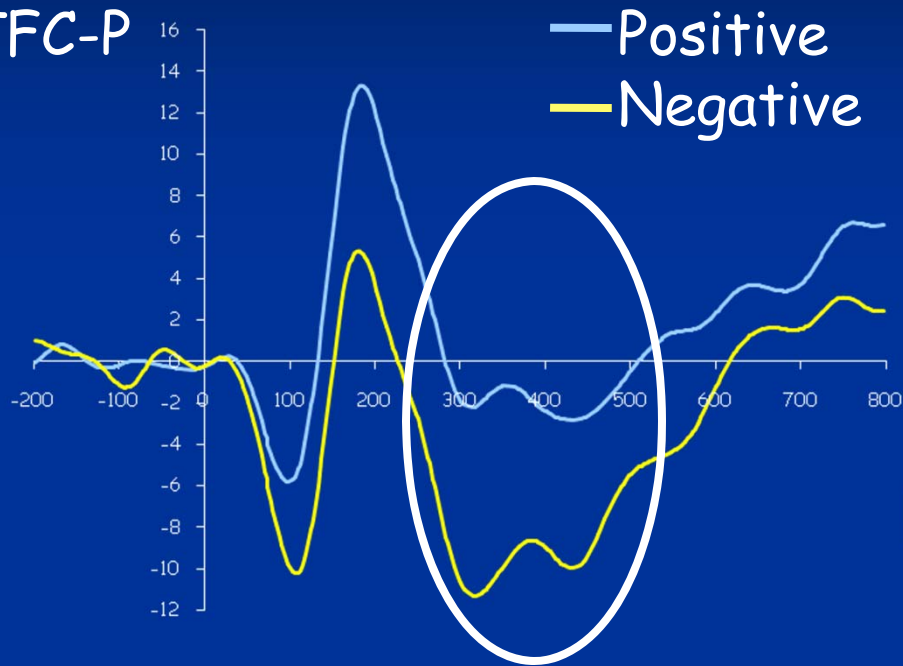

Conclusions

- Early adverse care seem to negatively affect critical neurobiological systems.
- Specific dimensions of early adverse care may have differential effects on these systems.
- However, there is evidence to suggest that appropriate interventions may be able to reverse these effects.

Type of Cost	RFC	MTFC-P
1. MTFC-P Intervention	NA	\$6,168
2. Total RFC Services Cost	\$21,253	\$16,003 **
<i>Cost of Negative Transitions</i>	\$406	\$317
<i>Room and Board</i>	\$10,204	\$10,159
<i>All Other Services</i>	\$10,643	\$5,527 **
3. Nonprotocol Service Cost	\$8,749	\$5,058 **
4. Total Foster Care Costs (sum of items 1 and 2)	\$21,253	\$22,171
5. Total Public Agency Cost (sum of items 3 and 4)	\$30,090	\$27,204 **

Collaborators

MTFC-P Study

Phil Fisher (PI)
Jackie Bruce
Katherine Pears
Kristen Greenley (Coordinator)

Center for Drug Abuse Prevention in the Child Welfare System

John Reid (PI)
Jacqueline Bruce
Patti Chamberlain
David DeGarmo
Philip Fisher
Hyouun Kim
John Landsverk
Leslie Leve
Katherine Pears
Lisa Saldana
Dana Smith

Early Experience, Stress, & Neurobehavioral Development Center

Megan Gunnar (PI, Director)
Philip Fisher (Co-Director)
Jacqueline Bruce
Mary Dallman
Mary Dozier
Nathan Fox
Hyouun Kim
Kai McCormack
Katherine Pears
Paul Plotsky
Seth Pollak
James Ritchie
Mar Sanchez
Stephen Suomi
Seymour Levine

National Institute of Mental Health